

MONTHLY MEMBERSHIP PROGRESS REPORT

LOCATION INDIA

District 3233G1

Results as of: 4/30/2021

Clubs			
RESULTS FOR 2020-2021			
QUARTER	NEW CLUB GOAL	NEW CLUBS	DROPPED CLUBS
JULY/AUG/SEPT	5	0	0
OCT/NOV/DEC	2	7	0
JAN/FEB/MAR	1	0	20
APR/MAY/JUNE	1	0	0

Members			
RESULTS FOR 2020-2021			
QUARTER	MEMBER GROWTH NET GOAL	MEMBER GROWTH ACTUAL	DROPPED MEMBERS ACTUAL (including transfers)
JULY/AUG/SEPT	50	181	73
OCT/NOV/DEC	50	315	165
JAN/FEB/MAR	50	25	262
APR/MAY/JUNE	50	10	12

GOALS AND ACTUAL NEW CLUBS CUMULATIVE

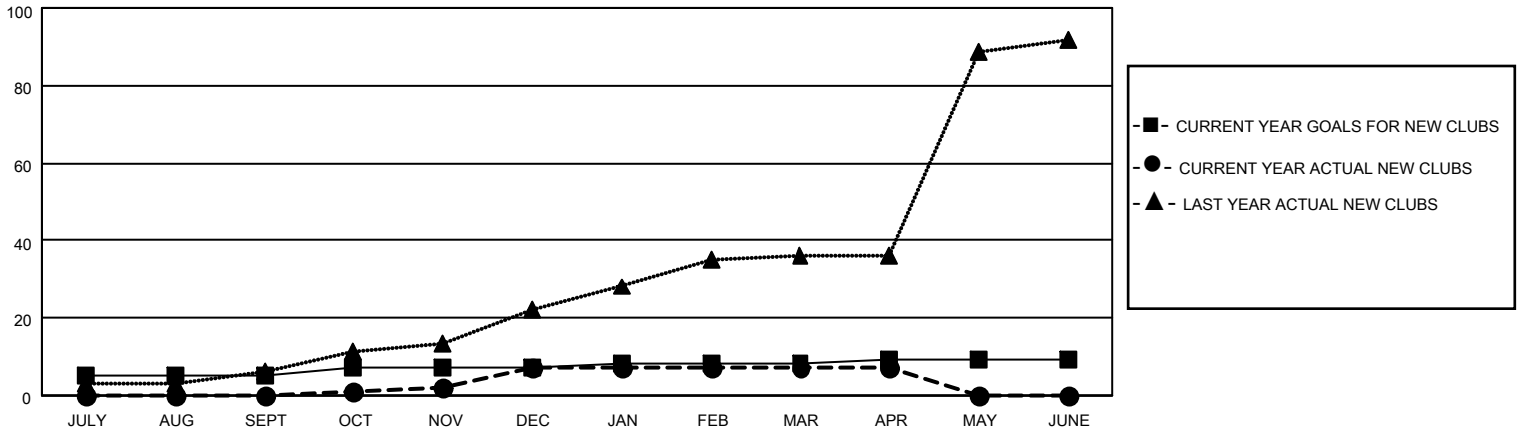

GOALS AND ACTUAL MEMBERS CUMULATIVE

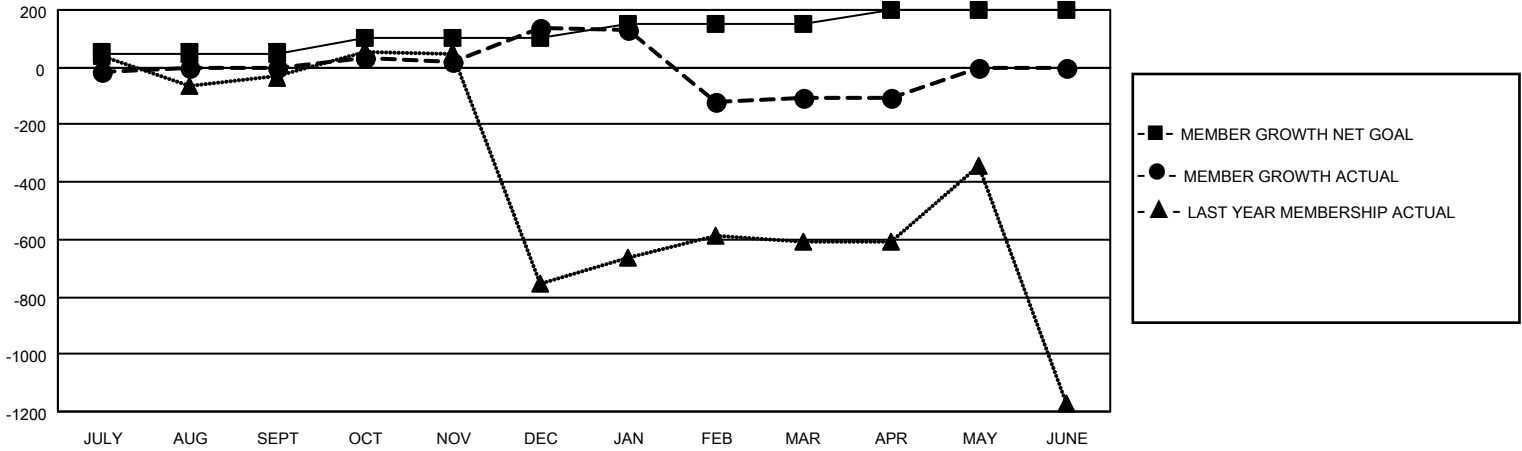

DROPPED CLUBS: 20	58 CLUBS OF 223 ADDED 1 OR MORE NEW MEMBERS	<p style="text-align: center;"><u>GENDER DISTRIBUTION</u></p> <p>MALE 2,175 (57.75%)</p> <p>FEMALE 1,591 (42.25%)</p>												
<p style="text-align: center;"><u>DROPPED MEMBERS</u></p> <table style="width: 100%; border-collapse: collapse;"> <tr><td style="width: 80%;">DECEASED</td><td style="text-align: right;">21</td></tr> <tr><td>CLUB CANCELLED</td><td style="text-align: right;">250</td></tr> <tr><td>OTHER</td><td style="text-align: right;">241</td></tr> <tr style="border-top: 1px solid black;"><td>TOTAL</td><td style="text-align: right;">512</td></tr> </table>	DECEASED	21	CLUB CANCELLED	250	OTHER	241	TOTAL	512	<p>CLICK HERE FOR CUMULATIVE MEMBERSHIP DATA</p>	<table style="width: 100%; border-collapse: collapse;"> <tr><td style="width: 80%;">TOTAL FAMILY UNIT MEMBERS</td><td style="text-align: right;">1,323</td></tr> <tr><td>FAMILY MEMBERS PAYING HALF DUES</td><td style="text-align: right;">775</td></tr> </table>	TOTAL FAMILY UNIT MEMBERS	1,323	FAMILY MEMBERS PAYING HALF DUES	775
DECEASED	21													
CLUB CANCELLED	250													
OTHER	241													
TOTAL	512													
TOTAL FAMILY UNIT MEMBERS	1,323													
FAMILY MEMBERS PAYING HALF DUES	775													